

Fundamental connection of
MMFU Technologies

ULTRAFORMERMPT—

Micro Pulsed Technology

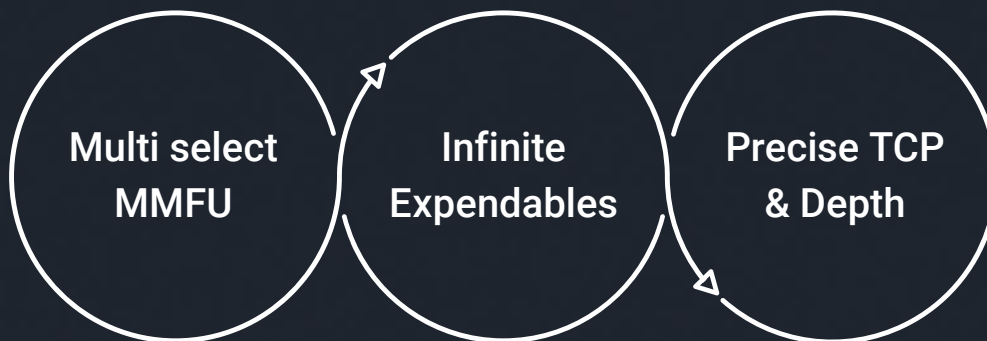

Non-invasive Facelift, Skin Tightening, Body Contouring with MMFU TCP

Micro-Pulsed Technology

Delivery of superimposed energy
to the treatment area with 25 times finer TCP

Multi select MMFU X 4

Normal, Micro Pulse,
Circular, Micro circular

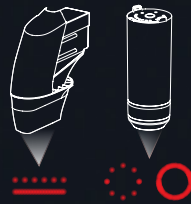

Ultra Booster Handpiece

Transducer with
optimal minimization

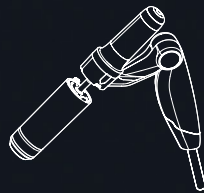

Infinite Expendables

Infinite Expendables
with 3 handpieces &
10 interchangeable cartridges

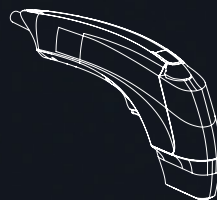

Reduced Treatment Time

More than 2.5x faster transducers
Eliminating transducer return time

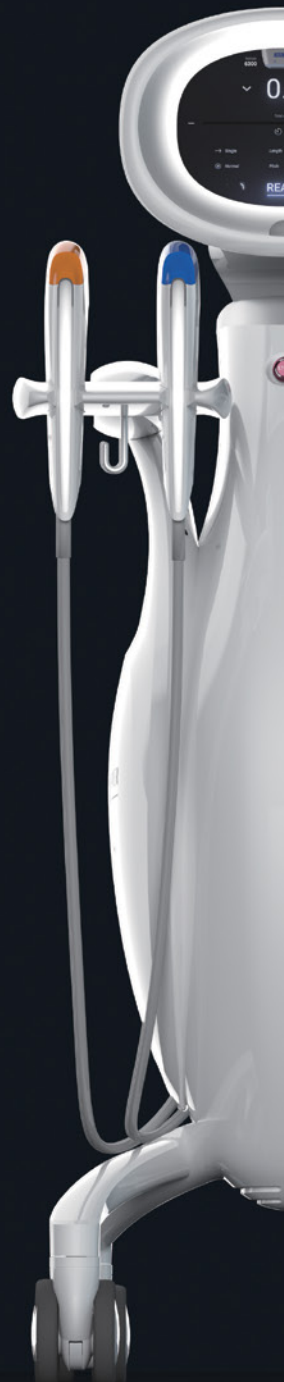

Creating accurate and consistent TCP quality determines the performance of MMFU equipment. Excellent TCP quality was the reason for many doctors' choice of ULTRAFORMER.

A new ULTRAFORMER series, MPT, is safer and maximizes MMFU efficiency by dividing the TCP generating method into micro-unit beyond the technology to create precise TCP quality.

Finest MP Mode Technology

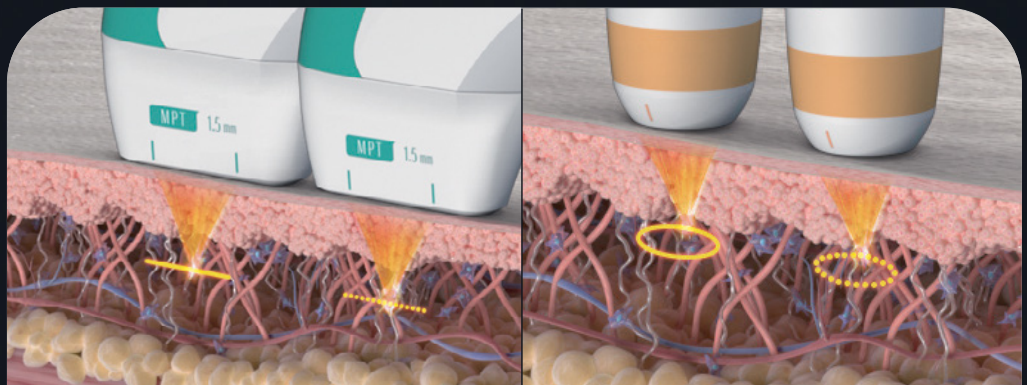

Micro Pulse Mode



Normal Mode



Ultraformer MPT is another innovative advance in MMFU technology, faster treatment with new features with various coagulation forms and depths enabling multimodal approaches. I believe these new technologies will bring many distinctive benefits for the patients, and additional values for the doctors

- Boncheol Leo GOO MD

Infinite Expendables

Multi select MMFU X4

10 transducer by the target treatment area
Each transducer supports 2 modes(normal & Micro pulsed)
Enable to change mode with one touch of GUI



The physician can change the normal mode and the MP mode easily with a single touch of the screen



Facial lifting & Skin tightening



Focal Depth	1.5mm	2.0mm	3.0mm	4.5mm
Frequency	7MHz	5.5MHz	7MHz	4MHz
Shot mode	MP / Normal	MP / Normal	MP / Normal	MP / Normal

Body Contouring



6.0mm	9.0mm	13mm
2MHz	2MHz	2MHz
MP / Normal	MP / Normal	MP / Normal

ULTRA BOOSTER Handpiece

Multi select MMFU

The handpiece of MMFU energy generation.

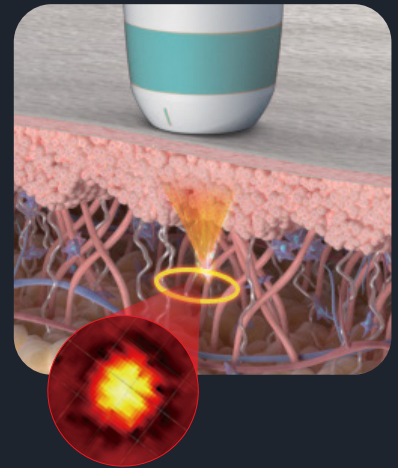

Making the handpiece smaller in size
Providing MP Mode & Normal mode
Generating MMFU energy in a circular motion

Facial lifting & Skin tightening



1.5mm



3.0mm



4.5mm

Focal Depth

Frequency

Shot mode

MP / Normal

MP / Normal

MP / Normal

Penetration of active ingredients
into the intended skin depth

Reduced Treatment Time

Beneficial to the Patient & the Physician

1 Shot speed by each mode

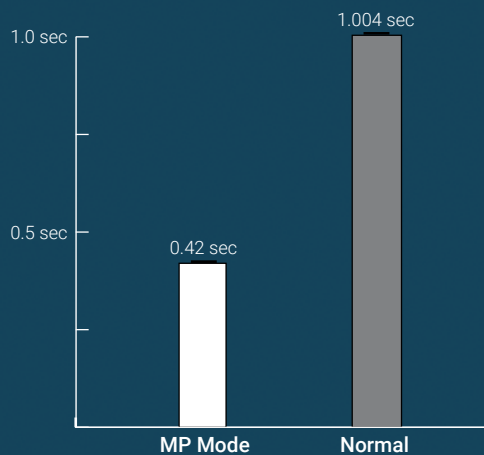

2.5 X faster shot - Less pain

Time laps for 500 Shots

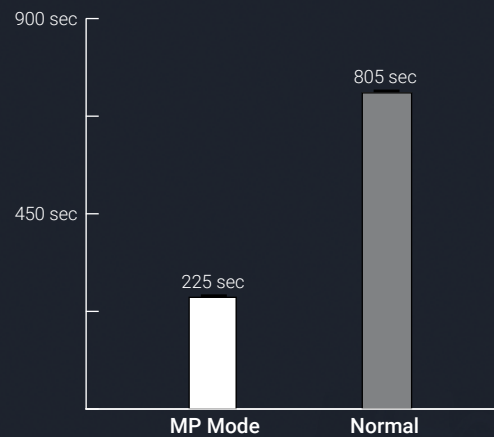

Reduced treatment time with better results

Ergonomic Design

Ergonomical lightweight handpiece for optimal viewing

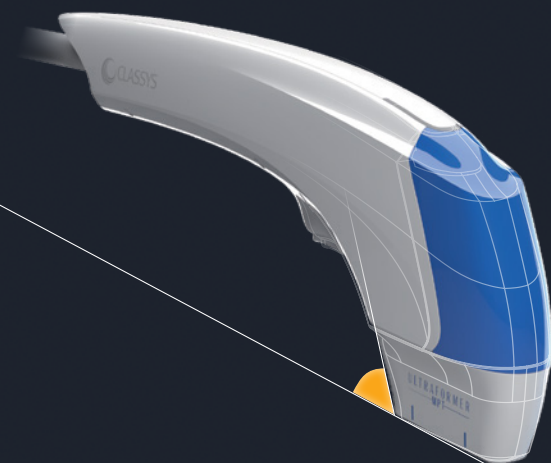

Consideration of the viewing angle during the treatment



Transducer with optimal minimization

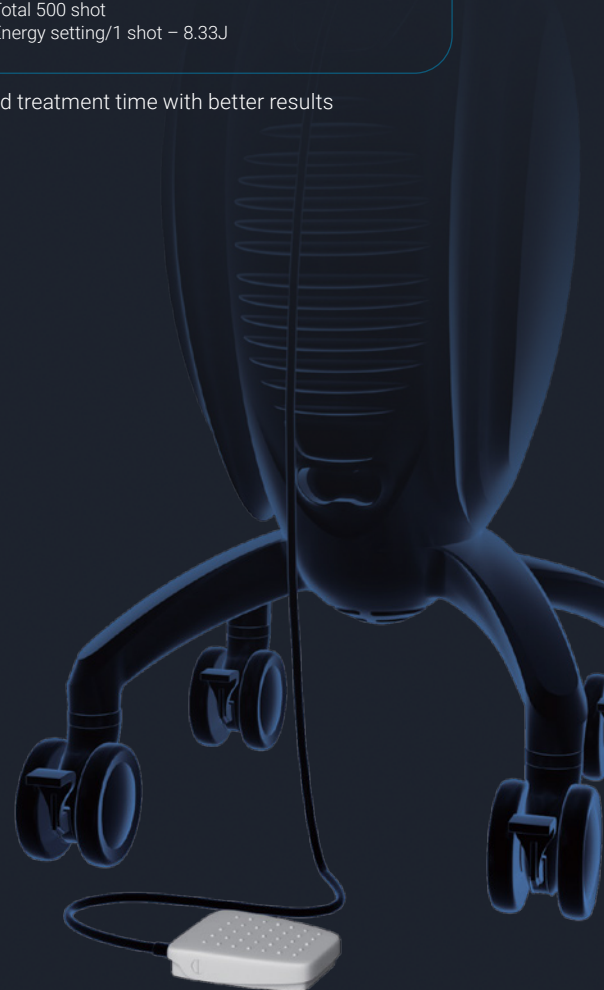

Two ways of on-mode support trigger and pedal

Clinical Cases of ULTRAFORMER MPT

Clinical Outcomes by Target Areas

Face

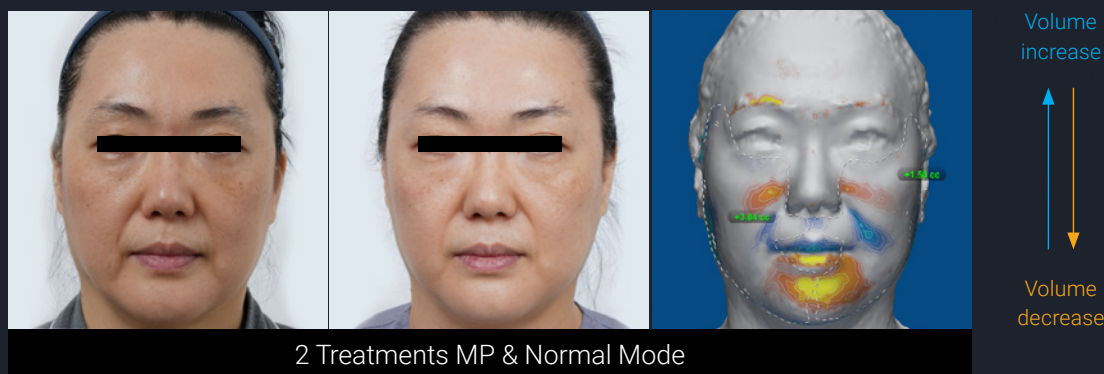

Eye area

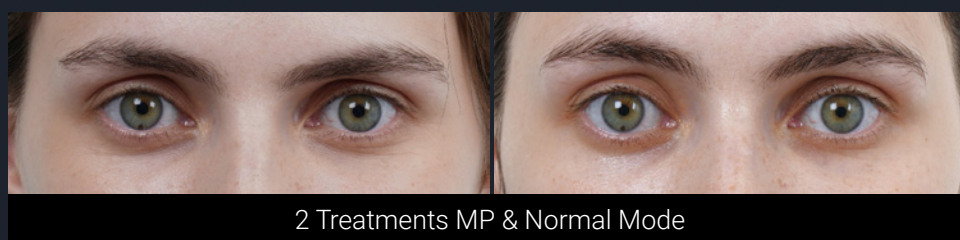

Axillary Breast

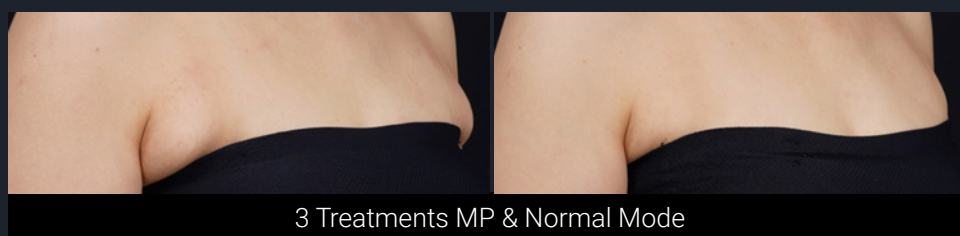

Above knees

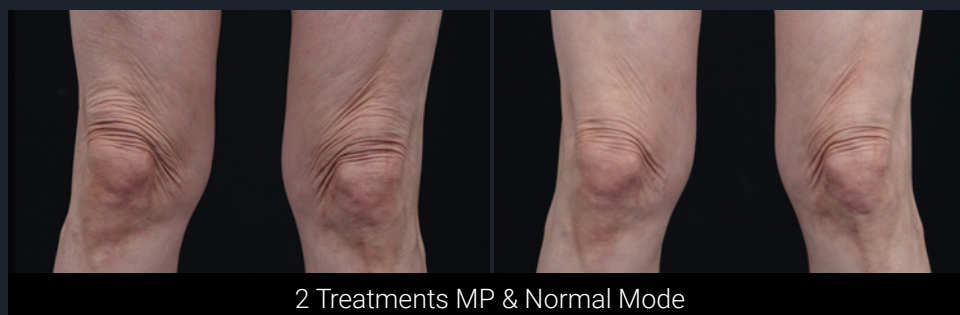

Having established a strong global presence by specializing in medical aesthetics technologies since 2007, CLASSYS was founded with the sole purpose to deliver more comfortable and dynamic solutions to its growing base of consumers. We have maintained both our exponential and sustainable growth by committing endless time and resources into innovation to achieve breakthroughs exceeding industry standards and expectations of our consumers. Enthusiastic to showcase a competitive portfolio of devices, CLASSYS commands an overseas outreach of innovation and customer support with market share positioning in over 55 countries including Europe, Australia, Brazil, Singapore, and other prospective markets worldwide. We also comply with high quality standards under both medical and aesthetic CE, the KFDA, TGA, ANVISA, and other international legal jurisdictions.

System Specifications

ITEM	SPECIFICATION
Product Name	ULTRAFORMER MPT
Model Name	UF4-M400
Output	0.1J – 2.5J
Electrical Requirement	100 - 240V~, 50/60Hz
Dimension	570(L) X 620(W) X 1330(H) mm
Weight	37kg

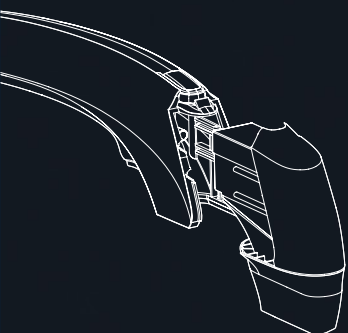

ULTRA F

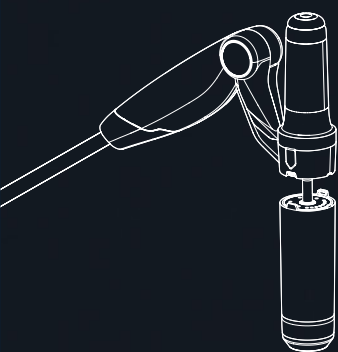

ULTRA BOOSTER

