



Kleresca[®]

NO MORE HIDING

Using fluorescent light
energy to treat acne

DISCOVER A NEW BIOPHOTONIC TECHNOLOGY

Kleresca® Acne Treatment is a non-invasive biophotonic treatment using fluorescent light energy (FLE) to stimulate the skin's own repair mechanisms^{1,7-9}. The process is known as photobiomodulation (PBM), a new mode of action in the field of dermatology care.

Indicated for the treatment of inflammatory acne, including moderate to severe cases¹⁻⁴.

LONG-LASTING EFFECTS

Kleresca® Acne Treatment consists of a patented multi-LED lamp designed with specific, pre-programmed wavelength settings and a specially formulated photoconverter gel.

Patients should see noticeable improvements in their complexion during the last weeks of treatment which shall continue for months after the treatment has ended. This is due to the activation of the deeper layers of the skin with the repairing continuing after the treatment has ended^{1-4,7}.

MULTI-ACTION TREATMENT

Kleresca® Acne Treatment works as a multi-action treatment, addressing several factors of acne pathogenesis while reducing signs of scarring^{1-5,7}:



- Targeting *P. acnes*
- Reducing inflammation and normalising cellular activity
- Reducing the signs of scarring by building-up of collagen

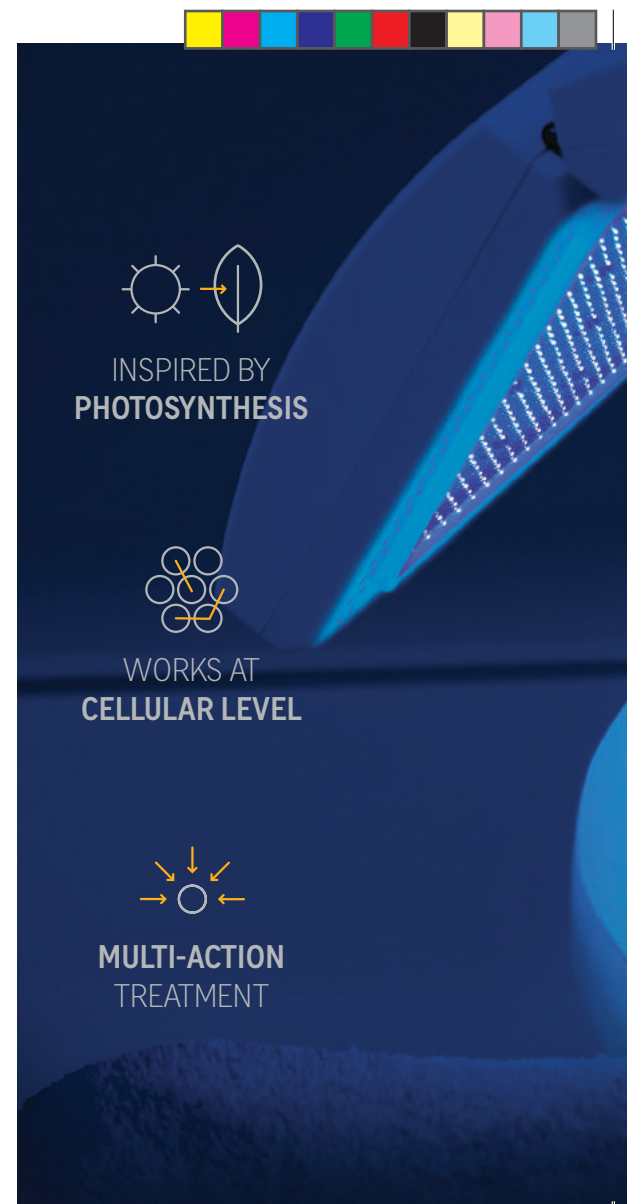



Chromophores in the gel convert light waves from the lamp into fluorescent light energy

HIGH SAFETY AND EFFICACY

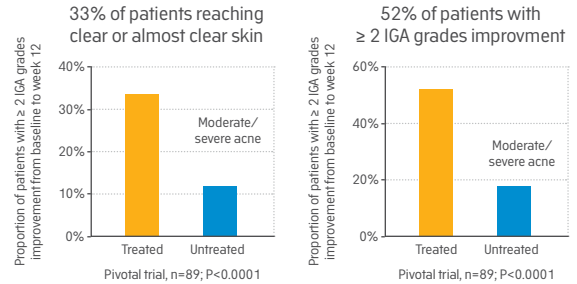

Kleresca® Acne Treatment demonstrates high efficacy and safety¹⁻⁴

- 89% of response rate (patients ≥ 1 IGA* grade improvement)⁴
- No serious adverse events reported. No adverse events leading to study discontinuation²⁻⁴
- Adverse events were transient in nature and did not require any intervention by the investigators²⁻⁴
- Side effects seen include redness, hyperpigmentation (bronzing of an area of the skin) and slight discoloration of hair²⁻⁵
- Persistence of efficacy in the clinical trial has been demonstrated for at least 6 months^{3,4}. Experience from current clinics using Kleresca® Acne Treatment show that persistence can last for a year.

*IGA: Investigator's Global Assessment Scale for Acne Severity



KLERESCA® ACNE TREATMENT FOR YOUR PATIENTS

Kleresca® Acne Treatment was developed with the needs of the patient in mind.

- Designed to help patients restore their complexion and feel good about their skin
- Non-invasive biophotonic treatment, non-systemic and non-abrasive¹⁻⁷ - with a long-lasting effect^{1,3,4}
- Pleasant and comfortable¹⁻⁵
- Little to no downtime¹⁻⁵



KLERESCA® ACNE TREATMENT FOR YOUR CLINIC

- Easy to use and administer and can be performed by trained healthcare professionals, including nurses and clinical assistants
- Minimal staff support or patient monitoring is required
- Kleresca® is your dedicated partner – there are no maintenance fees or binding service contracts
- Reach out to your local contact who will answer all your questions

REFERENCES

1. Jalili, A. 2018. Chromophore gel-assisted phototherapy. A novel and promising photobiomodulation therapy for facial inflammatory skin diseases and skin aging. *J Aesthet Chir.* 2018. Early online 20 February
2. Nikolis, A. et al. 2018. An extension of a multicentre, randomized, split-face clinical trial evaluating the efficacy and safety of chromophore gel-assisted blue light phototherapy for the treatment of acne. *Int J Dermatol.* 57(1):94-103
3. Clinical investigation report. CL-K1005-P003. *FB Dermatology Data on File.*
4. Antoniou, C. et al. 2016. A multicenter, randomized, split-face clinical trial evaluating the efficacy and safety of chromophore gel-assisted blue light phototherapy for the treatment of acne. *Int J Dermatol*; 55: 1321 – 1328
5. Nikolis, A. et al. 2016. A randomized, placebo-controlled, single-blinded, split-faced clinical trial evaluating the efficacy and safety of KLOX-001 gel formulation with KLOX light-emitting diode light on facial rejuvenation. *Clin Cosmet Investig Dermatol.* 13;9:115-25
6. Kleresca® Acne Treatment Instructions for Use
7. Nielsen, Schoedt & Bak-Christensen. Clinical Evaluation – Kleresca® Biophotonic Treatments. 2017. Kleresca® Data on File
8. Nielsen et al. 2017. Introducing: Photobiomodulation by low energy chromophore-induced fluorescent light. In IV, SPIE Photonics West BIOS, San Francisco.
9. Barolet, D. Light-emitting diodes (LEDs) in dermatology. *Semin Cutan Med Surg.* 2008; 27(4),227-38.





VISIBLE RESULTS

Before treatment

End of treatment

Continued healing of active acne over time after the treatment with Kleresca® Acne Treatment was finalised



Baseline



Week 6



Week 18



Week 33*



Week 45



Baseline



Week 6



Week 9

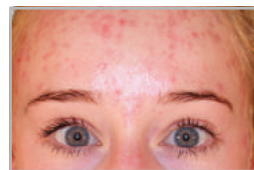

Week 13

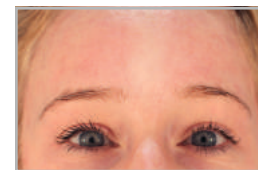

Week 22



Baseline



Week 6



Week 12

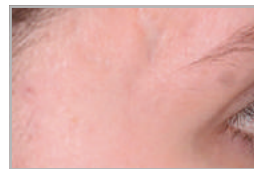

Week 33*

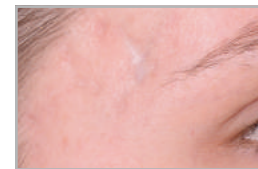

Week 45

Individual results may vary

*The treating physician decided to give a single booster treatment after 33 weeks





Kleresca®

Helping people feel
good about their skin

Learn more about this innovative
treatment at www.kleresca.com

Legal Manufacturer:

FB Dermatology Limited / Kleresca
51 Bracken Road, Sandyford Industrial Estate, Dublin 18, Ireland

FB Dermatology Limited © 2018. Corp Reg.no.: IE 595931.
All trademarks (including Kleresca), images and graphics
belong to or are licensed to FB Dermatology Limited.



Kleresca®

KLERESCA® PRE-POST TREATMENT

For optimal results



KLERESCA® PRE-POST TREATMENT

Invasive skin treatments are known for delivering good results, but they can cause adverse side effects such as erythema, scaling of the skin, pain and swelling⁹⁻¹¹.

Kleresca® Pre-Post Treatment is a non-invasive¹⁻⁵ biophotonic procedure designed to prepare the skin before any high-energy or abrasive treatments and stimulate its own healing mechanisms once the treatment has finalized^{6,7}.

Kleresca® Pre-Post Treatment can be used in conjunction with other non-invasive or invasive techniques providing an improved recovery for the patient and an optimal outcome^{6,7}.

Kleresca® Pre-Post Treatment will help you to provide the complete experience for your patient^{6,7}:

- Prepare the skin to obtain the best response
- Improved recovery and serves as a final touch



The treatment provides documented benefits for the skin that goes under an invasive treatment¹⁻⁶:

- Reduces inflammation and erythema
- Normalises and de-stresses the skin
- Skin cell activation and induction of regenerative processes
- Increases collagen build-up



Chromophores in the gel convert light waves from the lamp into fluorescent light energy

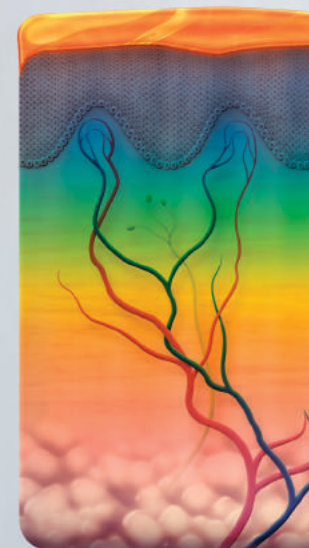

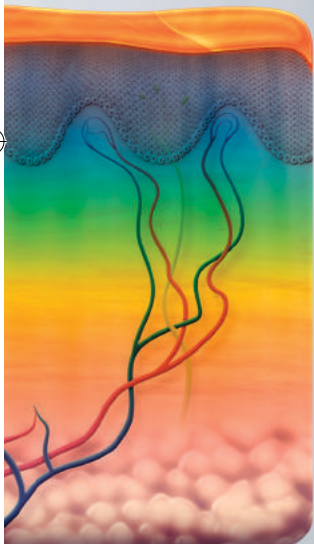

CHANGING DERMATOLOGY THROUGH FLUORESCENCE

Kleresca® biophotonic treatments are based on a new dermatological mode of action that creates fluorescent light energy (FLE) to stimulate the skin's own biological processes and repair mechanisms^{1,3,8}.

The mode of action of the treatment, inspired by photosynthesis, is based on the interaction between the Kleresca® photoconverter gel and the blue light from the Kleresca® Lamp⁷.

The photoconverter gel facilitates the conversion of the blue light wavelengths from the Kleresca® Lamp into fluorescent light energy (FLE)⁷.

These wavelengths have the capacity to penetrate various depths of the skin and to stimulate skin tissues and cells for the normalisation and de-stressing of the skin³.

HOW THE TREATMENT IS PERFORMED⁷



The skin is cleaned and Kleresca® Pre-Post Treatment gel is applied.

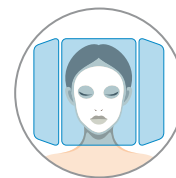

The gel is illuminated for nine minutes using the multi-LED Kleresca® lamp, together creating fluorescent light energy that stimulates the skin.



The gel is removed and the skin is cleaned and moisturised.



BENEFITS FOR YOUR PATIENTS

At Kleresca® , we aspire to transform the way skin is treated. Our innovative biophotonic platform creates a mode of action unique in the field of dermatology.

Kleresca® Pre-Post Treatment was developed with the needs of the patients in mind.



- Prepare patient's skin BEFORE an invasive technique in order to achieve the best response⁶
- Improved recovery and reduction of side effects AFTER the utilisation of an invasive treatment⁶
- Non-invasive biophotonic treatment, non-systemic and non-abrasive¹⁻⁶
- Pleasant and comfortable¹⁻⁶

HIGH SAFETY PROFILE WITH ONLY TRANSIENT SIDE EFFECTS

Kleresca® Pre-Post Treatment has a high safety profile. Side effects - seen in some patients - are all transient and may include redness, swelling and hyperpigmentation (bronzing of an area of the skin)^{1,2,4-6}.

Side effects impact patients differently - if at all - so we always recommend talking to your patient before beginning treatment.

REFERENCES

1. Jalili, A. 2018. Chromophore gel-assisted phototherapy. A novel and promising photobiomodulation therapy for facial inflammatory skin diseases and skin aging. *J Aesthet Chir.* 2018. Early online 20 February
2. Nikolis, A. et al. 2018. An extension of a multicentre, randomized, split-face clinical trial evaluating the efficacy and safety of chromophore gel-assisted blue light phototherapy for the treatment of acne. *Int J Dermatol.* 57(1):94-103
3. Nielsen et al. 2017. Introducing: Photobiomodulation by low energy chromophore-induced fluorescent light. In IV, SPIE Photonics West BIOS, San Francisco.
4. Nikolis, A. et al. 2016. A randomized, placebo-controlled, single-blinded, split-faced clinical trial evaluating the efficacy and safety of KLOX-001 gel formulation with KLOX light-emitting diode light on facial rejuvenation. *Clin Cosmet Investig Dermatol.* 13;9:115-25
5. Antoniou, C. et al. 2016. A multicentre, randomized, split-face clinical trial evaluating the efficacy and safety of chromophore gel-assisted blue light phototherapy for the treatment of acne. *Int J Dermatol;* 55: 1321 – 1328
6. Scarcella et al. 2018., Treatment of solar lentigines using a combination of picosecond laser and biophotonic treatment. *Clinical Case Reports* (In press)
7. Kleresca® Pre-Post Treatment Instructions for Use.
8. Barolet, D., Light-emitting diodes (LEDs) in dermatology. *Semin Cutan Med Surg,* 2008. 27(4): p. 227-38.
9. Alexiades-Armenakas MR et al. KA. The spectrum of laser skin resurfacing: Nonablative, fractional, and ablative laser resurfacing. *J Am Acad Dermatol.*
10. Goel A, Krupashankar DS, Aurangabadkar S, Nischal KC, Omprakash HM, Mysore V. Fractional lasers in dermatology--current status and recommendations. *Indian J Dermatol Venereol Leprol.* 2011;77(3):369-379.
11. Raulin C, Greve B, Grema H. IPL technology: A review. *Lasers Surg Med.* 2003;32(2):78-87.



A COMPLETE TREATMENT FOR YOUR PATIENT

Combining Kleresca® Pre-Post Treatment with the abrasive or high-energy treatments required, you can now provide your patients with a complete solution. You can target the dermatological condition while improving the overall skin quality at the same time.

- A pleasant and comfortable treatment^{1,2,4-6}
- Little to no downtime^{1,2,4-6}
- Long-lasting, noticeable improvements of the skin³⁻⁴

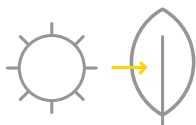

INSPIRED BY
PHOTOSYNTHESIS



STIMULATES SKIN
AT CELLULAR LEVEL

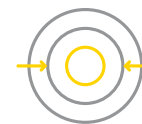

REDUCES
INFLAMMATION

A COMPLETE TREATMENT FOR YOUR PATIENT

Prepare the skin with Kleresca® Pre-Post Treatment before any invasive treatment in order to obtain the best and finest response^{6,7}.

IMPROVE RECOVERY

After a high energy or invasive treatment, help skin obtain an improved recovery with Kleresca® Pre-Post Treatment and give your patient the best final result^{6,7}.



Kleresca®

Helping people feel good about their skin

Learn more about this innovative
treatment at www.kleresca.com

Legal Manufacturer:

FB Dermatology Limited / Kleresca
51 Bracken Road, Sandyford Industrial Estate, Dublin 18, Ireland

FB Dermatology Limited © 2018. Corp Reg.no.: IE 595931. All trademarks (including Kleresca), images and graphics belong to or are licensed to FB Dermatology Limited.



KLERESCA[®] ROSACEA TREATMENT

Feel the change

KLERESCA® ROSACEA TREATMENT

Kleresca® Rosacea Treatment is a non-invasive treatment that uses fluorescent light energy (FLE) to reduce the signs and symptoms of rosacea¹⁻⁸.

The treatment is based on the principle of biophotonics: the use of fluorescent light energy to stimulate the skin's own repair mechanism⁷⁻⁹.

THE NEEDS OF YOUR PATIENTS IN MIND

Kleresca® Rosacea Treatment has been designed for those suffering from rosacea signs and symptoms, offering:

- A gentle treatment with little to no downtime¹⁻⁸
- Demonstrated high safety and efficacy¹⁻⁶
- Targeting of rosacea signs and symptoms^{1-3,7}
- Overall improvement of skin quality¹⁻⁷



INSPIRED BY
PHOTOSYNTHESIS



STIMULATES SKIN
AT CELLULAR LEVEL



REDUCES
INFLAMMATION





Discover a pleasant and non-invasive experience for the treatment of rosacea

THE DIFFERENCE IS IN THE FLUORESCENCE

The biophotonic platform utilises the interaction between a specially designed gel and the Kleresca® light. Chromophores in the gel convert the light waves from the lamp into fluorescent light energy that stimulate the skin at a cellular level⁷⁻⁹.

TARGETING ROSACEA^{1,2}

Kleresca® Rosacea Treatment targets the signs and symptoms of rosacea by improving vascularisation in the treated area as well as reducing inflammation and redness.

Your patients should feel relief not only with the visible symptoms of rosacea but also in the sensations related with this skin disorder.

Kleresca® Rosacea Treatment is seen to reduce the overall stress level of the skin, thereby reducing the feeling of burning and stinging⁷. The biophotonic treatment induces a healing response, improving the overall skin quality^{1-7,9}.

A COMFORTABLE AND PLEASANT TREATMENT⁸



The skin is cleaned and Kleresca® Rosacea Treatment gel is applied.



The gel is illuminated for nine minutes using the multi-LED Kleresca® lamp, together creating fluorescent light energy that stimulates the skin.



The gel is removed and the skin is cleaned and moisturised.



REAL LIFE RESULTS^{1,2}

Rosacea patients treated with Kleresca® experienced an improvement in different areas:

- Reduction of inflammatory reaction
- Reduction in the number of papules and pustules
- Overall improvement of the skin



Baseline

5 weeks after

Individual results may vary.*

Percentage of facial area with inflamed lesions in rosacea type II

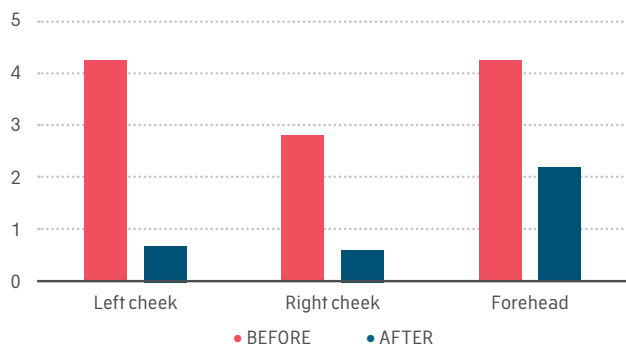

HIGH SAFETY PROFILE¹⁻⁷

Kleresca® Biophotonic treatments have a high safety profile. Side effects - seen in some patients - are all transient and may include redness, swelling and hyperpigmentation (bronzing of an area of the skin).

REFERENCES

1. Braun, S. A. & Gerber, P. A photoconverter gel-assisted blue light therapy for the treatment of rosacea. *Int J Dermatol.* 2017, 56, 1489-1490.
2. Sannino, M. et al. A novel platform for treating rosacea subtypes 1, 2 and 3 using fluorescent light. *Int J Dermatol* 2018. In press
3. Jalili, A. 2018. Chromophore gel-assisted phototherapy. A novel and promising photobiomodulation therapy for facial inflammatory skin diseases and skin aging. *J Aesthet Chir.* 2018. Early online 20 February
4. Nikolis, A. et al. 2018. An extension of a multicentre, randomized, split-face clinical trial evaluating the efficacy and safety of chromophore gel-assisted blue light phototherapy for the treatment of acne. *Int J Dermatol.* 57(1):94-103
5. Antoniou, C. et al. 2016. A multicentre, randomized, split-face clinical trial evaluating the efficacy and safety of chromophore gel-assisted blue light phototherapy for the treatment of acne. *Int J Dermatol*; 55: 1321 – 1328
6. Nikolis, A. et al. 2016. A randomized, placebo-controlled, single-blinded, split-faced clinical trial evaluating the efficacy and safety of KLOX-001 gel formulation with KLOX light-emitting diode light on facial rejuvenation. *Clin Cosmet Investig Dermatol.* 13;9:115-25
7. Nielsen, Schoedt & Bak-Christensen. Clinical Evaluation – Kleresca® Biophotonic Treatments. 2017. Kleresca® Data on File
8. Kleresca® Rosacea Treatment Instructions for Use
9. Nielsen et al. 2017. Introducing: Photobiomodulation by low energy chromophore-induced fluorescent light. In IV, SPIE Photonics West BIOS, San Francisco.

* Images: Braun & Gerber. *International Journal of Dermatology* 2017, 56, 1489-1490. © 2017 The International Society of Dermatology

FEEL THE CHANGE

Kleresca® Rosacea Treatment is a gentle and non-invasive treatment¹⁻⁸. It has been designed to be well tolerated by even the most sensitive skin, like the skin of patients suffering from rosacea^{1,2}.

Based on a new technology in the field of dermatology, Kleresca® Rosacea Treatment uses fluorescent light energy (FLE) to stimulate the skin's own repair mechanisms⁸.

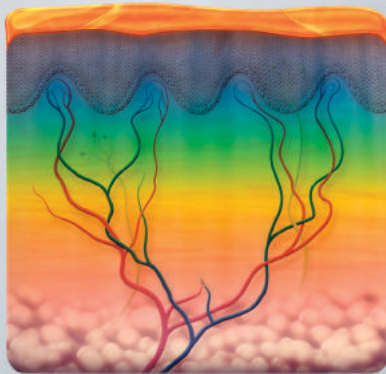

The difference is in the fluorescence

Demonstrating high safety and efficacy¹⁻⁷, this unique treatment helps by:

- Reducing inflammation, which reduces the presence of papules and pustules¹⁻⁷
- Reducing erythema and blushing by improving microvascularisation^{1-3,7}
- Reducing the overall stress level of the skin, thereby reducing the feeling of burning and stinging⁷
- Inducing a healing response, improving the overall skin quality^{1-7,9}





Helping people feel good about their skin

Learn more about this innovative
treatment at www.kleresca.com

Legal Manufacturer:

FB Dermatology Limited / Kleresca
51 Bracken Road, Sandyford Industrial Estate, Dublin 18, Ireland

FB Dermatology Limited © 2018. Corp Reg.no.: IE 595931. All trademarks (including Kleresca), images and graphics belong to or are licensed to FB Dermatology Limited.



 Kleresca®

SKIN
REJUVENATION
REIMAGINED

Transforming skin from within





BOOST THE SKIN'S NATURAL GLOW

Kleresca® Skin Rejuvenation is a non-invasive biophotonic treatment designed to rejuvenate the skin comfortably and with little to no downtime¹⁻⁸.

The scientifically documented technology stimulates the skin's own biological processes to improve the patient's complexion and overall skin quality¹⁻⁸. The treatment works by:

- Inducing collagen production¹⁻⁶
- Improving skin texture and natural glow¹³⁻¹⁵
- Reducing pore size and fine lines^{1,4}
- Reducing signs of scars¹⁻⁵

Kleresca® Skin Rejuvenation has been shown to continue improving the skin quality even after the course of treatment has been completed¹⁻⁴.

WHAT TO EXPECT

- Long-lasting, noticeable improvements to the skin¹⁻³
- Little to no downtime¹⁻⁸
- A pleasant and comfortable treatment¹⁻⁶
- Some patients have reported an immediate effect after one treatment



INSPIRED BY
PHOTOSYNTHESIS



STIMULATES SKIN
AT CELLULAR LEVEL



UP TO 400%
COLLAGEN INCREASE





Natural glow

Collagen build-up

Reduced pore size

Reduced fine lines

THE DIFFERENCE IS THE FLUORESCENCE

The treatment is based on a new mode of action in the field of dermatology, using fluorescent light energy (FLE) that stimulates the skin's own repair mechanisms at a cellular level¹⁻⁸. This process is known as photobiomodulation (PBM)^{7,8,10-12}.

The mode of action of the treatment is based on the interaction between the Kleresca[®] photoconverter gel and the blue light from the Kleresca[®] Lamp⁸:

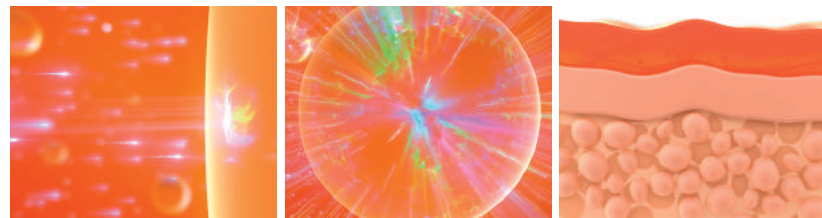

The photoconverter gel absorbs blue light from Kleresca[®] Lamp

Chromophores in the gel convert this into fluorescent light energy (FLE)

Photobiomodulation is initiated, stimulating the skin at the cellular level

Kleresca[®] Skin Rejuvenation is designed to rejuvenate the skin comfortably, promoting the build-up of collagen and providing an improved skin texture and natural glow^{13,14}.



DOCUMENTED RESULTS

At Kleresca[®], we aspire to transform the way skin is treated with a non-invasive and non-systemic platform.

Scientific studies have shown favorable effects of the treatment, including the stimulation of human fibroblast proliferation and increased collagen deposition^{4,7,8}.

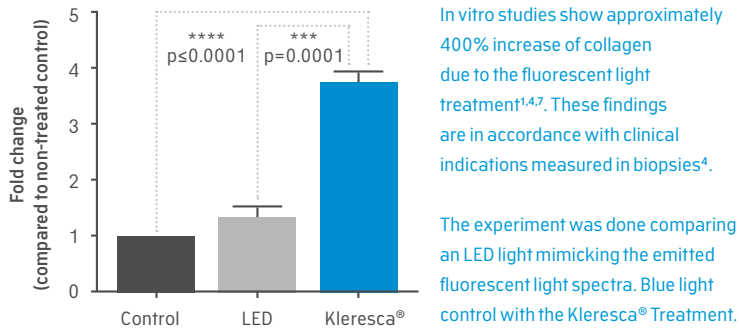

EFFECT WITHOUT COMPROMISE

Kleresca[®] Skin Rejuvenation has a high safety profile. Side effects - seen in some patients - are all non-permanent and may include redness, swelling and hyperpigmentation (bronzing of an area of the skin)^{1-3,5-7}. Side effects impact patients differently depending on skin type, so we always recommend talking to your patient before beginning treatment.

REFERENCES

1. Jalili, A. 2018. Chromophore gel-assisted phototherapy. A novel and promising photobiomodulation therapy for facial inflammatory skin diseases and skin aging. *J Aesthet Chir.* 2018. Early online 20 February
2. Nikolis, A. et al. 2018. An extension of a multicentre, randomized, split-face clinical trial evaluating the efficacy and safety of chromophore gel-assisted blue light phototherapy for the treatment of acne. *Int J Dermatol.* 57(1):94-103
3. 2018, FB Dermatology Data on File. CL-K1005-P003.
4. Nikolis, A. et al. 2016. A randomized, placebo-controlled, single-blinded, split-faced clinical trial evaluating the efficacy and safety of KLOX-001 gel formulation with KLOX light-emitting diode light on facial rejuvenation. *Clin Cosmet Investig Dermatol.* 13;9:115-25
5. Antoniou, C. et al. 2016. A multicenter, randomized, split-face clinical trial evaluating the efficacy and safety of chromophore gel-assisted blue light phototherapy for the treatment of acne. *Int J Dermatol.* 55: 1321 – 1328
6. Scarcella et al. 2018,. Treatment of solar lentigines using a combination of picosecond laser and biophotonic treatment. *Clinical Case Reports* (In press)
7. Nielsen et al. 2017. Introducing: Photobiomodulation by low energy chromophore-induced fluorescent light. In IV, SPIE Photonics West BIOS, San Francisco.
8. Nielsen, Schoedt & Bak-Christensen. Clinical Evaluation – Kleresca[®] Biophotonic Treatments. 2017. Kleresca[®] Data on File
9. Kleresca[®] Skin Rejuvenation Instructions for Use
10. Barolet, D., Light-emitting diodes (LEDs) in dermatology. *Semin Cutan Med Surg.* 2008. 27(4): p. 227-38.
11. Freitas, L. F. de & Hamblin, M. R. Proposed Mechanisms of Photobiomodulation or Low-Level Light Therapy. *IEEE J Sel Top Quantum Electron* 22, 2016.
12. Barolet, D. et al. Regulation of skin collagen metabolism in vitro using a pulsed 660 nm LED light source: clinical correlation with a single-blinded study. *J. Invest. Dermatol.* 2009; 129, 2751–9.16.
13. Yasui, T. et al. Determination of collagen fiber orientation in human tissue by use of polarization measurement of molecular second-harmonic-generation light. *Applied Optics.* 2004. Vol. 43; No 14
14. Eklouh-Molinier, C. et al. Investigating the relationship between changes of collagen fiber orientation during skin aging and collagen/water interactions by polarized-FTIR microimaging. *Analyst.* 2015 Sep 21;140(18):6260-8
15. 2018, Data on file FB Dermatology, 2018_PMS_R&D_001.



BEFORE AND AFTER

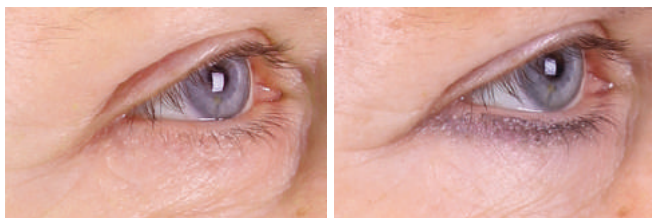

Baseline

After 12 weeks



Baseline

After 12 weeks



Baseline

After 12 weeks

TREATMENT AREAS

Kleresca® Skin Rejuvenation has shown effect when treating the face and is also being used for face, neck, décolletage and hands*.



Face



Décolletage and neck



Hands

HOW THE TREATMENT IS PERFORMED⁹



The skin is cleaned and Kleresca® Skin Rejuvenation gel is applied.

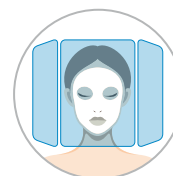

The gel is illuminated for nine minutes using the multi-LED Kleresca® lamp, together creating fluorescent light energy that stimulates the skin.



The gel is removed and the skin is cleaned and moisturized. Even make-up can be applied immediately afterwards.





Kleresca®

Learn more about this innovative
treatment at www.kleresca.com

Legal Manufacturer:

FB Dermatology Limited / Kleresca
51 Bracken Road, Sandyford Industrial Estate, Dublin 18, Ireland
FB Dermatology Limited © 2018. Corp Reg.no.: IE 595931.

All trademarks (including Kleresca), images and graphics
belong to or are licensed to FB Dermatology Limited.

