

## WHY eCO2?

- Low risk, high safety, rapid recovery and low downtime are attractive to patients
- Controlled Chaos Technology creates pseudo-random microwound patterns to minimize heat build-up and maximize patient comfort
- Capable of delivering fractional, full field ablative, incisional and excisional laser treatments\*
- Proven reliability
- Easily adjust treatment parameters through intuitive and user-friendly interface
- Two energy delivery modes (dynamic and static) further increase versatility and control over outcomes
- No consumables reduces operating cost and improves ROI



## WHAT PHYSICIANS ARE SAYING



*"I have been very impressed with how fast I can treat using the fractional eCO2. I treat many large burn scars that can take hours to treat with other devices. Using the dynamic mode on the eCO2, I find that I can shorten the treatment considerably. In fact, we have developed a video showing a "laser olympics" of eCO2 versus other devices, and the eCO2 always wins!"*

Jill Waibel, MD, USA

## SYSTEM SPECIFICATIONS\*

PERFORMANCE		SYSTEM SPECIFICATION	
Laser Wavelength		10.6 $\mu\text{m}$	
CO <sub>2</sub> RF Module Maximum Power		Maximum 30 watts at Continuous Wave	
 Fractional Scanner Handpiece	User Mode	Static (Stamping) / Dynamic (Air Brushing)	
	Tip	120, 300 & 500 $\mu\text{m}$ spot sizes	
	Pulse Energy	2 mJ - 240 mJ	
	Pulse Rate	10 Hz - 200 Hz	
	Density	25 - 400 spots/cm <sup>2</sup>	
	Scan Area	18 x 18 mm	
	Scan Shapes	 • "Point Beam"	
 Normal Handpiece*	User Mode	Char Free (Ultra Pulse) / Super Pulse / CW	
	Pulse Rate	Char Free (Ultra Pulse)	1 Hz - 700 Hz
		Super Pulse	1 Hz - 550 Hz
	Pulse Width	Char Free (Ultra Pulse)	40 $\mu\text{s}$ - 1000 $\mu\text{s}$
		Super Pulse	1 ms - 5 ms



הנגר 22 הוד השרון, ת.ד. 1522, מיקוד 4501317  
 טל. 09-7760358 | פקס. 09-7760303  
 info@ami.co.il | ami.co.il  
 amitechisrael | amitechnologies

©2017, LUTRONIC Group of Companies. All rights reserved. LUTRONIC, its logo and eCO2 are trademarks or registered trademarks of the LUTRONIC Group of Companies. \*Specifications are subject to change without notice. This product or the use of this product is covered by one or more US and foreign patents or patent application pending. eCO2-BR-20170414  
 \*Available on Plus model. \*\* Coherent Laser brand Sealed Off CO2 RF Module Laser.



## eCO2 Dual Mode CO<sub>2</sub> Resurfacing Laser

UNCOVERING YOUTH  
ONE PATIENT AT A TIME



# Transform Your Practice with the Robust eCO2

Lutronic's eCO2 is the premier fractional ablative laser that delivers the full spectrum of rejuvenating treatments to your busy practice. You will appreciate how easy to use and reliable the system is, while your patients rave about their outcomes.

## MINIMAL DOWNTIME, IMPROVED PATIENT COMFORT

The eCO2 features the patented Controlled Chaos Technology™ (CCT), an algorithm to pseudo-randomly deliver each micro laser beam and by placing maximum distance between sequential beams.

This allows the tissue to maximize heat dissipation between shots. The result is an increased safety profile with a reduction in post-operative discomfort and faster healing time with unparalleled fractional resurfacing results.

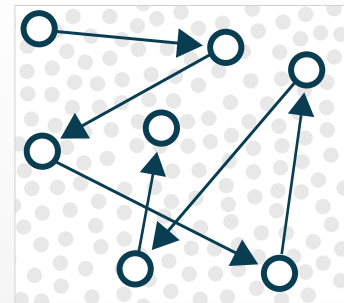

## ULTIMATE CONTROL OVER ENERGY DELIVERY

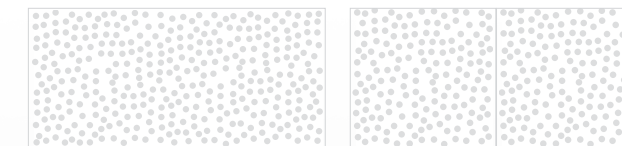

**Dynamic Mode** eliminates the checkerboard look of other CO2 systems by allowing continuous firing while moving like 'airbrushing'. Treat large areas or just feather to eliminate demarcation lines, Dynamic Mode provides faster treatments and a more natural look.

**Static Mode** allows for traditional 'Stamping' of scanned areas up to 18 x 18 mm with full control over density.

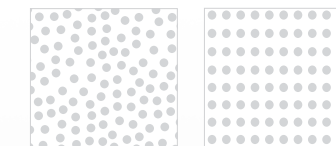

Choose from a preprogrammed regular pattern or random pattern. In either mode the laser energy will be distributed using Controlled Chaos Technology.

## PROVIDE THE RESULTS YOUR PATIENTS DEMAND

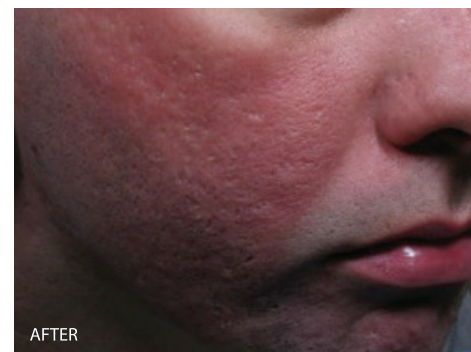
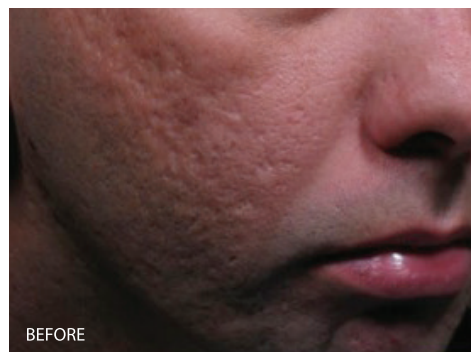

ACNE SCARS - COURTESY OF JEFFERY A. RAPAPORT, MD

### APPLICATIONS

- Wrinkles & Rhytids
- Skin Laxity/Loose Skin\*
- Skin Rejuvenation
- Scars
- Dyschromia\*
- Photoaging Skin\*
- Nevus
- Warts
- Seborrhic Keratosis
- Transepidermal Drug Delivery\*
- Hypomelanosis\*
- Syringoma\*
- Striae\*
- Refractory Vitiligo\*
- And More

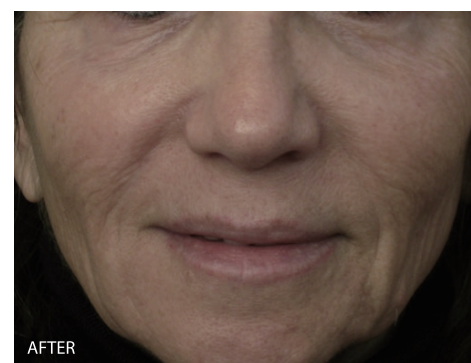

WRINKLES & SKIN LAXITY\* - COURTESY OF JULIE WOODWARD, MD

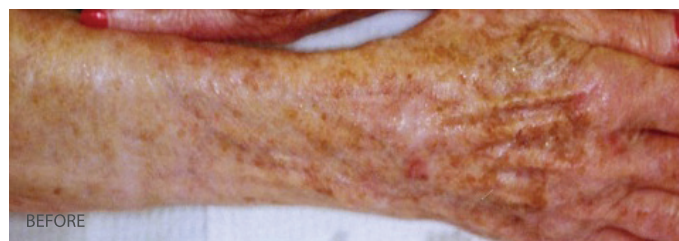

DYSCHROMIA\* - COURTESY OF MARK RUBIN, MD

\*Not a CE Marked Indication

## QUICK-CHANGE TIPS WITH AUTO-RECOGNITION

From ultra-deep to superficial ablation, the eCO2 has the features you need to address a broad range of clinical conditions. The quick change tips come in a choice of three spot sizes, and have an auto-recognition feature which automatically changes treatment settings.

Combined together, the advanced features ensure the ultimate control for the best outcomes.

### 120 µm Tip

- Scars
- Deep Wrinkles
- Tightening

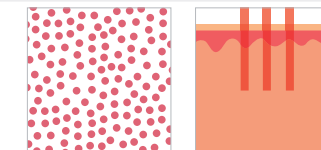

### 300 µm Tip

- Large Pores
- Skin Texture
- Luminosity

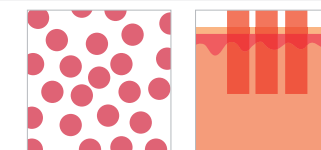

### 500 µm Tip

- Skin Tone
- Texture
- Luminosity

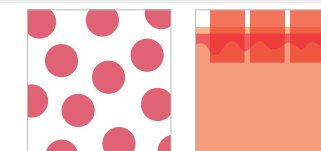

## DENSITY CONTROL

Choose your density and eliminate the need for multiple passes and the clinical disadvantages of unavoidable overlap. The end result is a single pass treatment customized for your patient.

